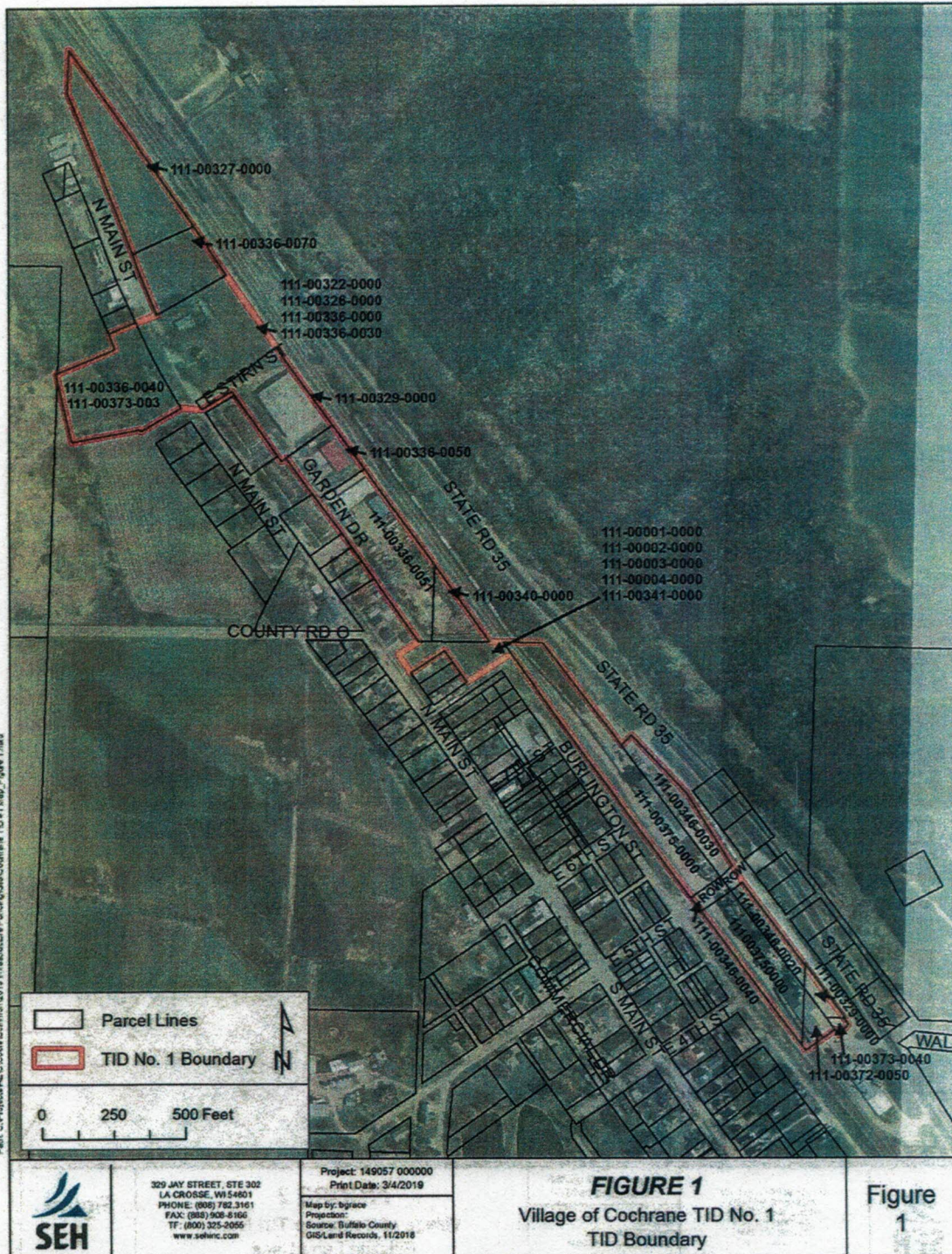

Figure 1 – 2019 Project Plan Area (Designated as TID No. 1) Boundary Map



SEH is a registered trademark of Short Elliott Hendrickson Inc.

Project Plan  
 Tax Incremental District No. 1  
 Village of Cochrane, Buffalo County, WI



Figure 2 – Existing Land Uses Map

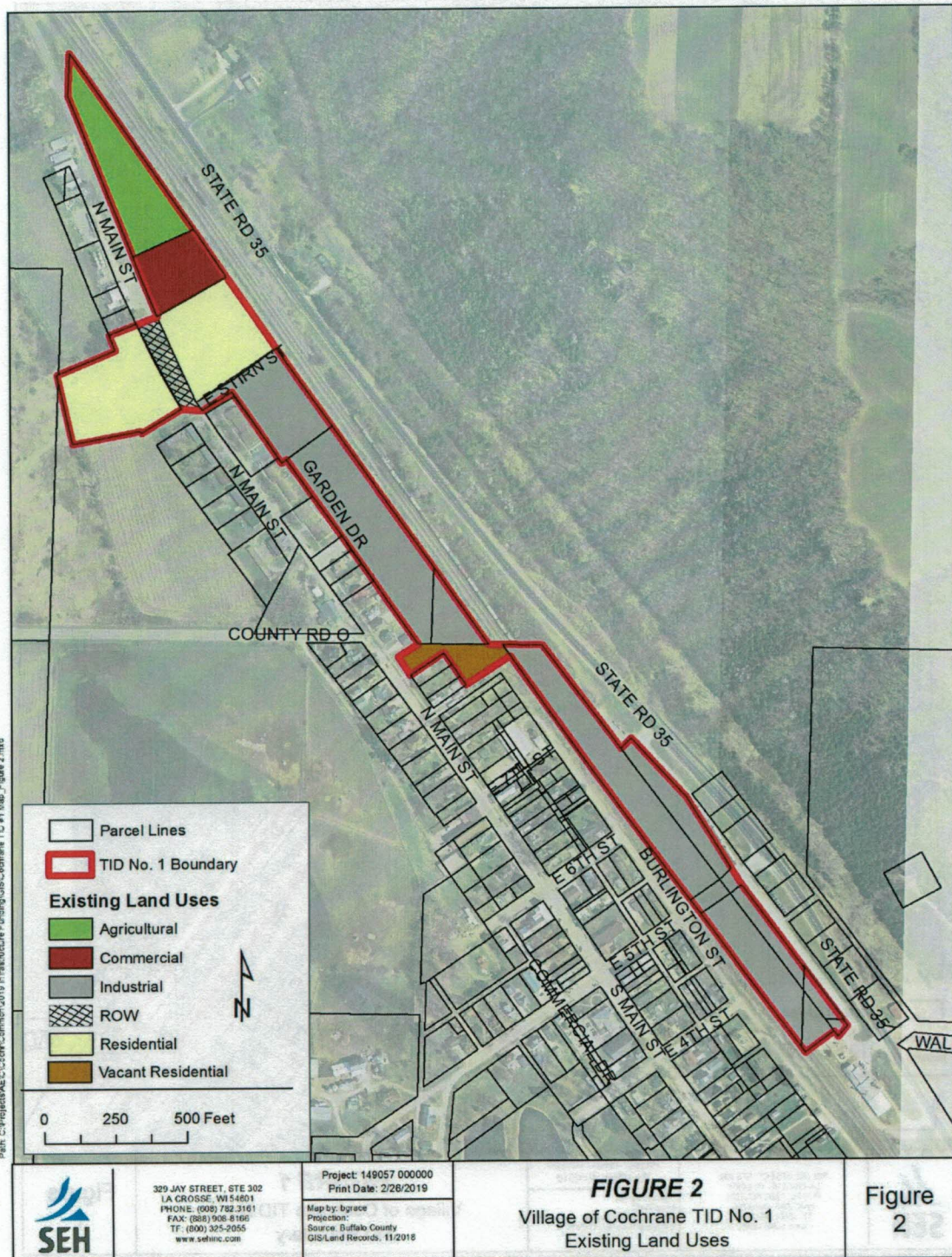



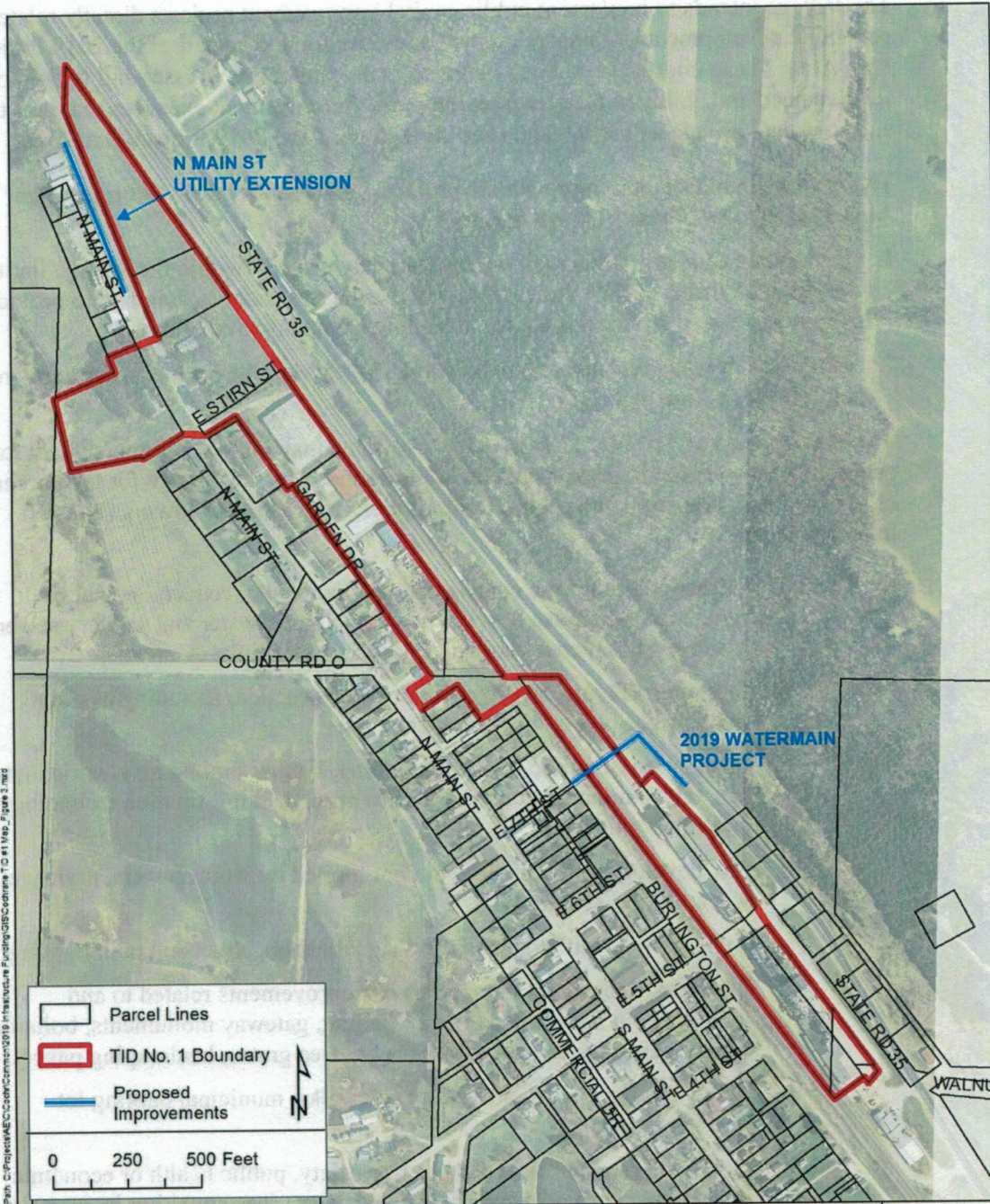

Path: C:\Projects\AEC\Cochrane\2019\Infrastructure\Frontier\GIS\Cochrane\_TID #1 Map\_Figure 3.mxd

Parcel Lines  
 TID No. 1 Boundary  
 Proposed Improvements

0 250 500 Feet



329 JAY STREET, STE 302  
 LA CROSSE, WI 54601  
 PHONE: (608) 782-3161  
 FAX: (608) 908-8166  
 TP: (800) 325-2055  
 www.sehinc.com

Project: 149057 000000  
 Print Date: 2/26/2019  
 Map by: Igrace  
 Projection:  
 Source: Buffalo County  
 GIS/Land Records, 11/2018

**FIGURE 3**  
 Village of Cochrane No. 1  
 Proposed Improvements

**Figure 3**

This map is neither a legally recorded map nor a survey map and is not intended to be used as one. This map is a compilation of records, information, and data gathered from various sources listed on the map and is to be used for reference purposes only. SEH does not warrant that the Geographic Information System (GIS) Data used to prepare this map are error free, and SEH does not represent that the GIS Data can be used for navigational, tracking, or any other purpose requiring exacting measurement of distance or direction or precision in the depiction of geographic features. The user of this map acknowledges that SEH shall not be liable for any damages which arise out of the user's access or use of data provided.